ГАВОТ
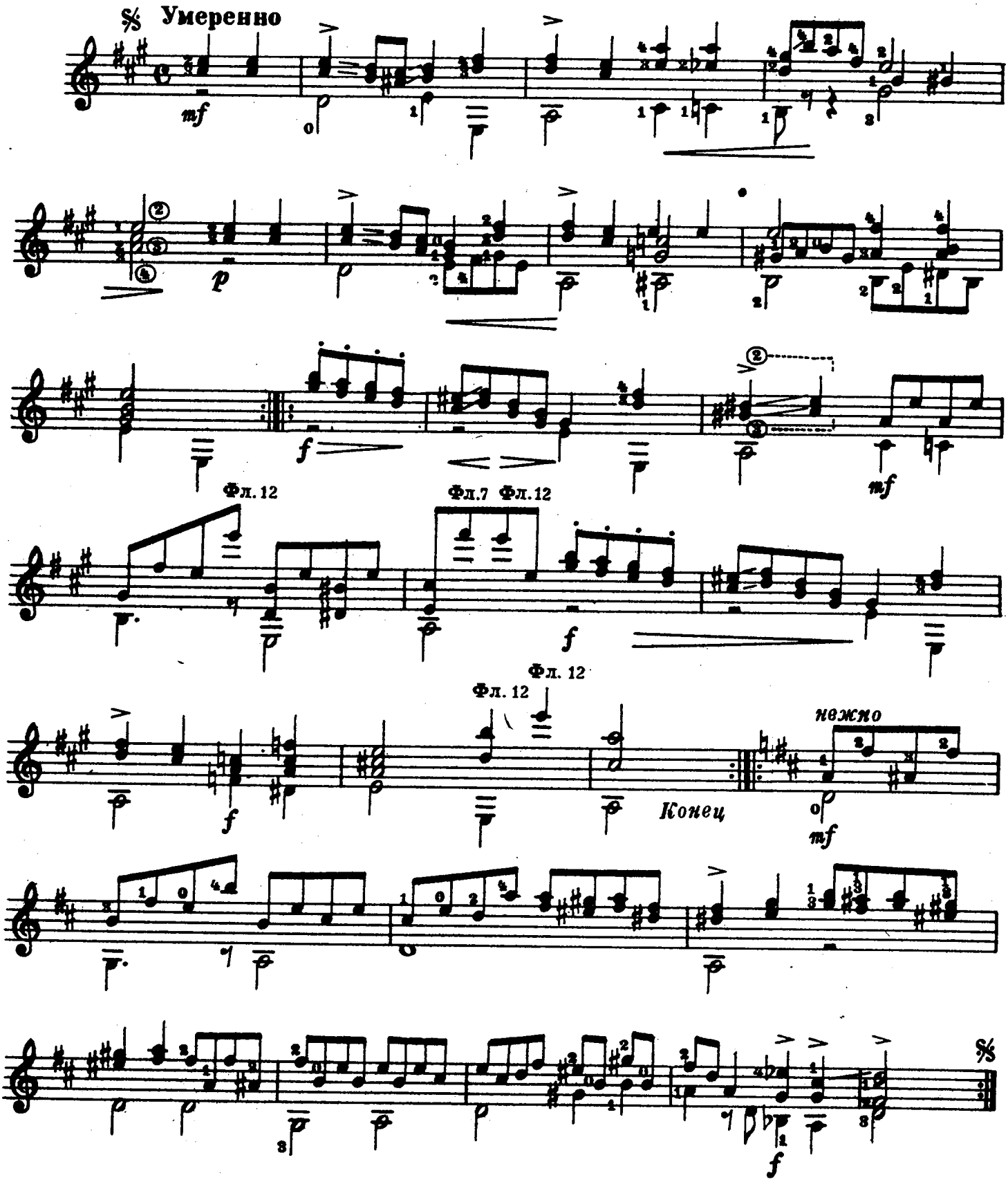
Г. АЛЬБЕРТ